

  
**VILLAGES OF  
STONEGATE**

# Parkside

## Cottage Home



### Ranch

**2 Bedrooms - 2 Baths**

**First Floor Laundry**

**2 Car Garage**

**Burkemper  
Homes**  
Generations  
of Fine  
Homes



**Sales Information**  
**636-332-0536**



Information contained herein has been obtained from the owner of the property or from other sources. The brokers do not guarantee the accuracy of this information. Sellers and brokers make no representation as to the environment or other condition of the property and recommend the purchaser(s) investigate fully. Renderings above are artist's conception and may vary in precise detail from the completed home. 04-01-07

# Parkside - Cottage Home

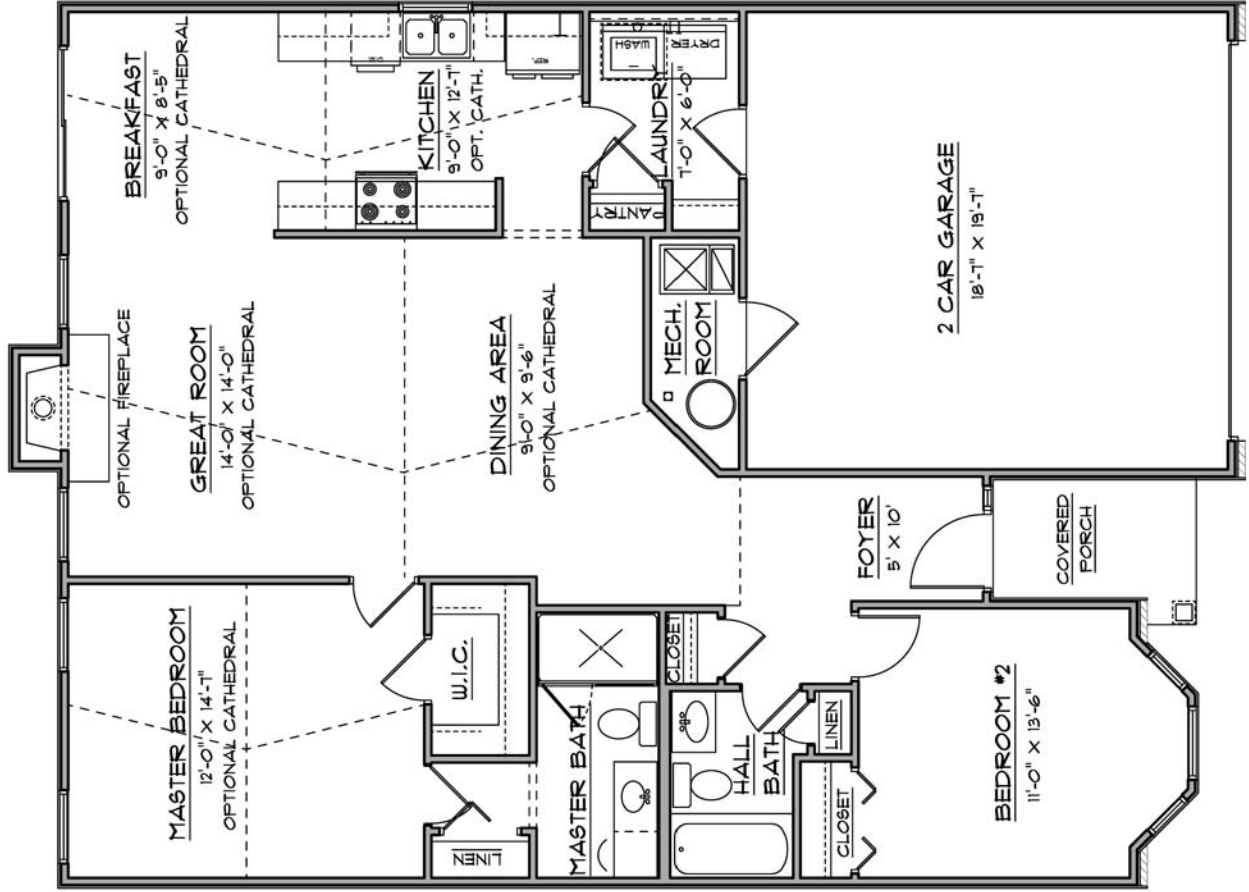

**Standard - slab-on-grade floorplan**

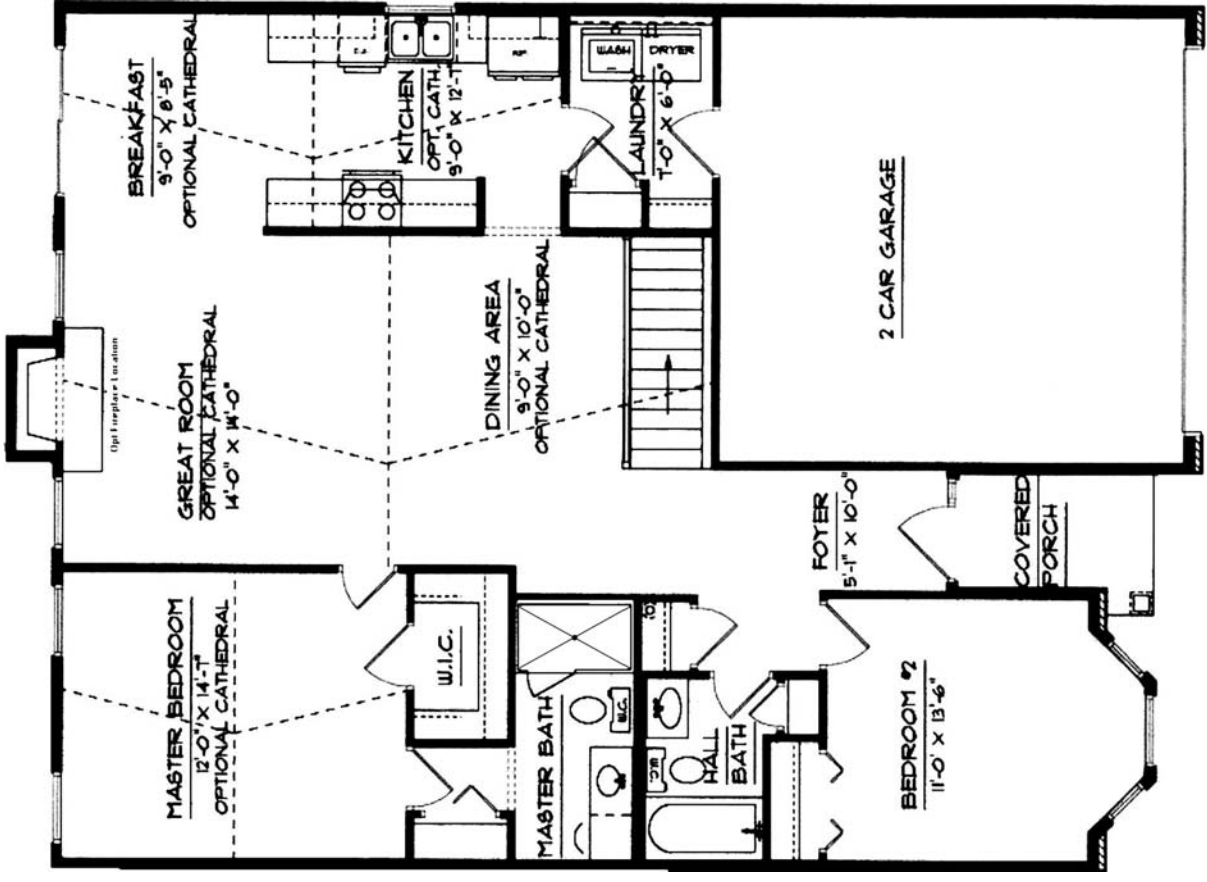

**Optional with foundation floorplan**